

BY BUILDER BY BUILDER
 NOTE:
 PORCHES, DECKS AND/OR GARAGE TO
 BE THE DECISION OF THE BUILDER OR
 OWNER PER LOCAL CODES & REQUIREMENTS.
 BY BUILDER BY BUILDER

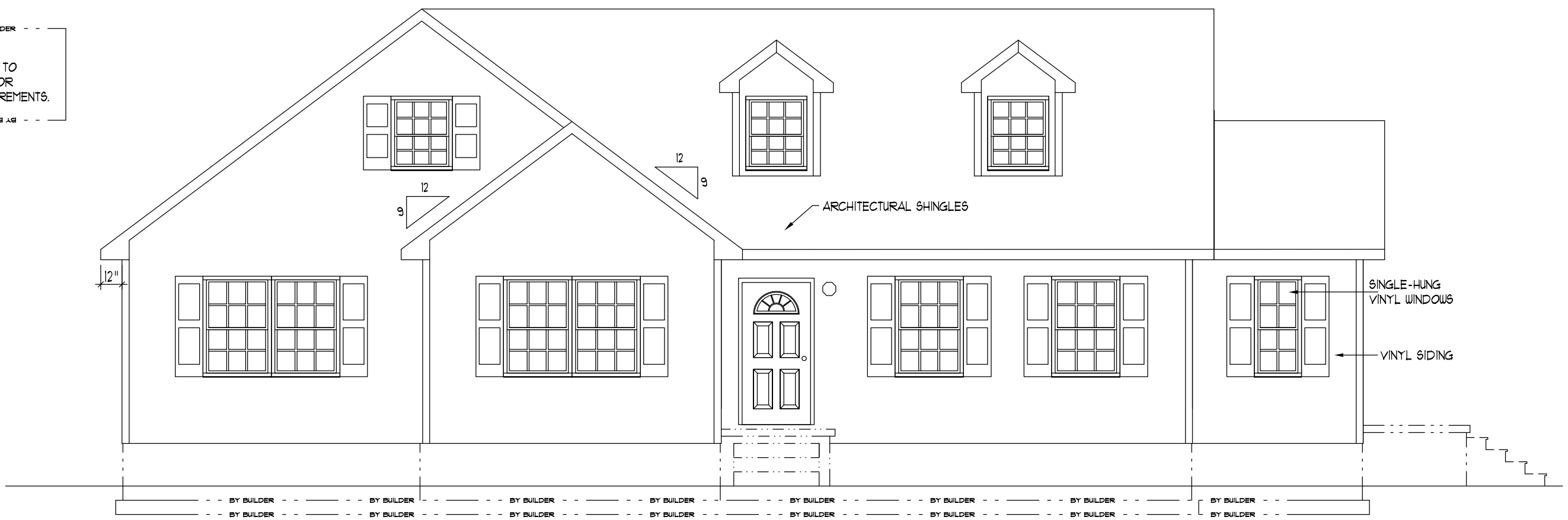

FRONT ELEVATION

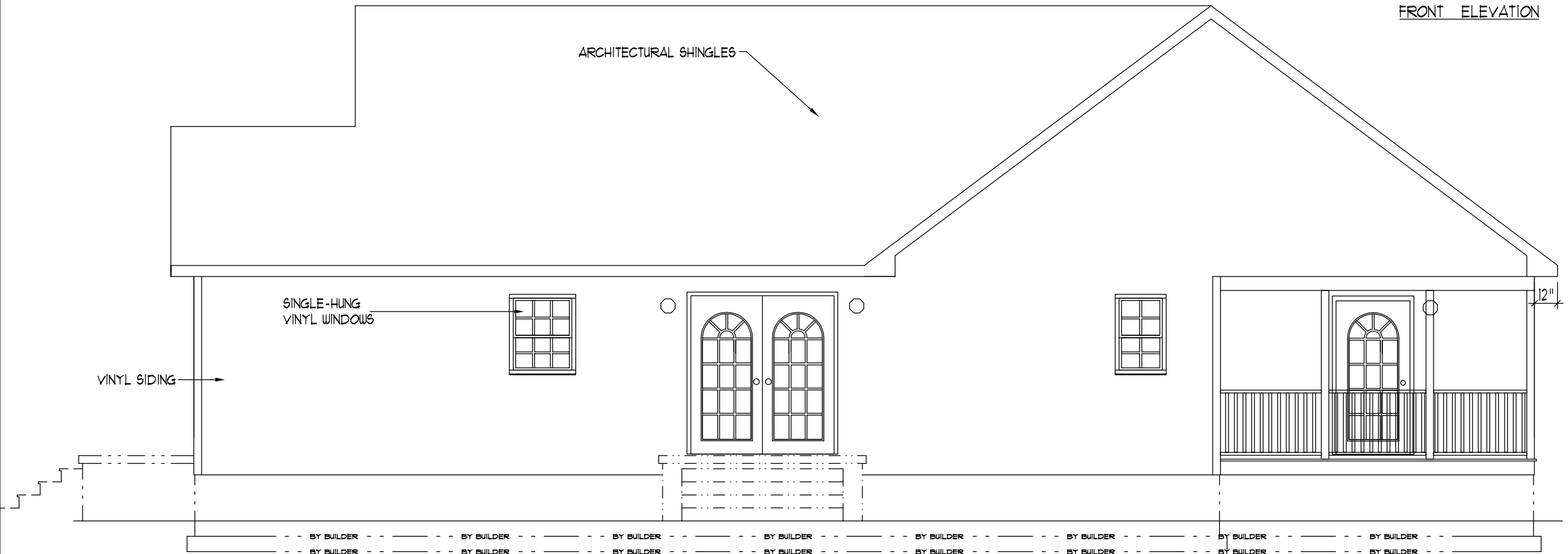

REAR ELEVATION

MODIFIED CARYTON
 1,140 SQ. FT.
 84 SQ. FT. PORCH
 LUD HUDGINS
 CUSTOMER-PARRISH



REVISIONS	
1	4
2	5
3	6

ALL RIGHTS RESERVED ©2001

Drawn By: <i>J. Hughes</i>	Print No.: 211100	FP. NO. -
Scale: 3/16"=1'-0"	Sheet: 1 OF 6	S. O. #
Date: Jan. 31, 2011	Sheet No.: 1	3261

BY BUILDER BY BUILDER

NOTE:
 PORCHES, DECKS AND/OR GARAGE TO
 BE THE DECISION OF THE BUILDER OR
 OWNER PER LOCAL CODES & REQUIREMENTS.

BY BUILDER BY BUILDER

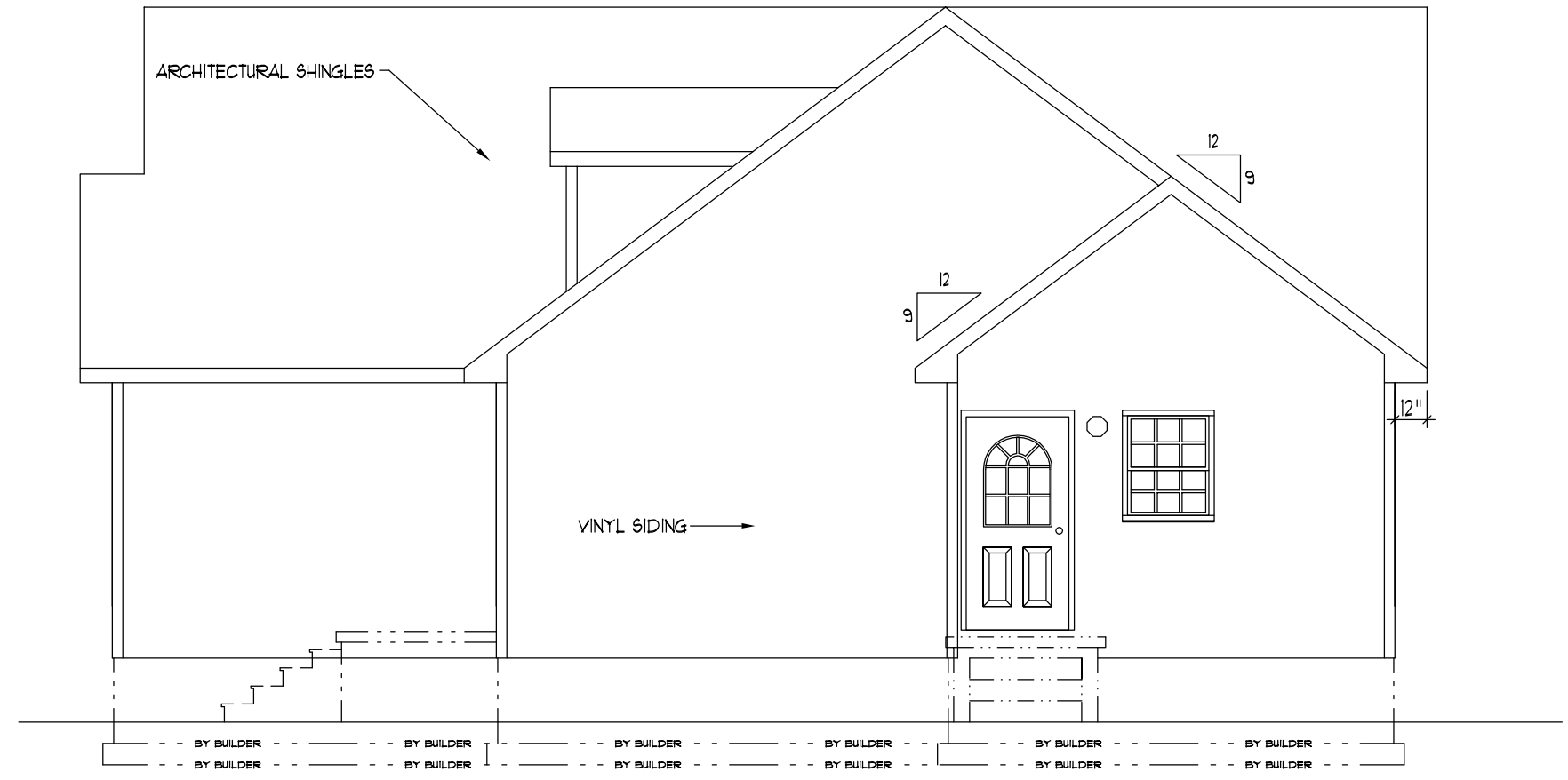

RIGHT END ELEVATION

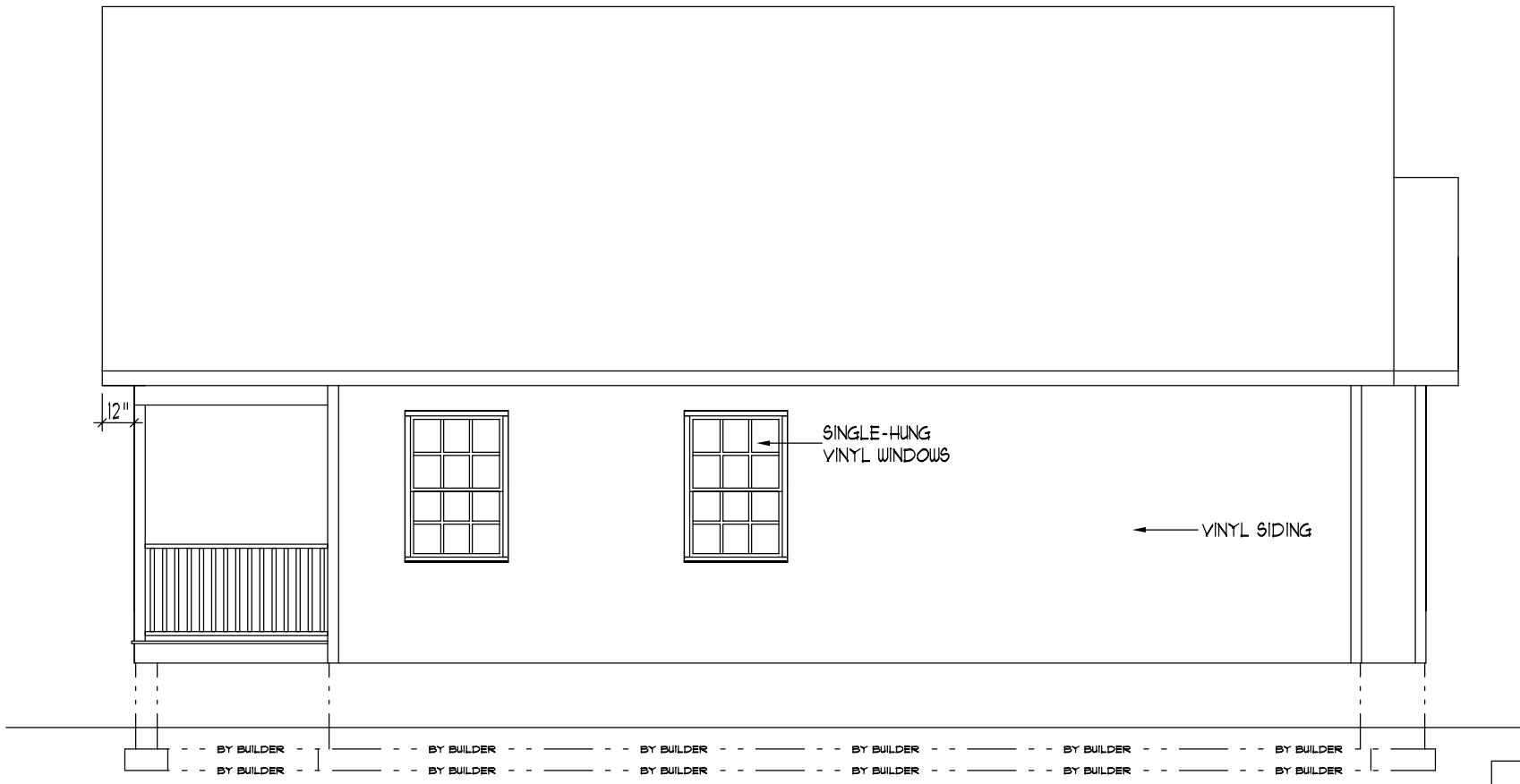

LEFT END ELEVATION

MODIFIED CARYTON
 1,740 SQ. FT.
 84 SQ. FT. PORCH
 LUD HUDGINS
 CUSTOMER-PARRISH



REVISIONS	
1	4
2	5
3	6

ALL RIGHTS RESERVED ©2001

Drawn By: <i>J. Hughes</i>	Print No.: 211100	FP. NO. -
Scale: 3/16"=1'-0"	Sheet: 1.1 OF 6	S. O. #
Date: Jan. 31, 2011	Sheet No.: 1.1	3261

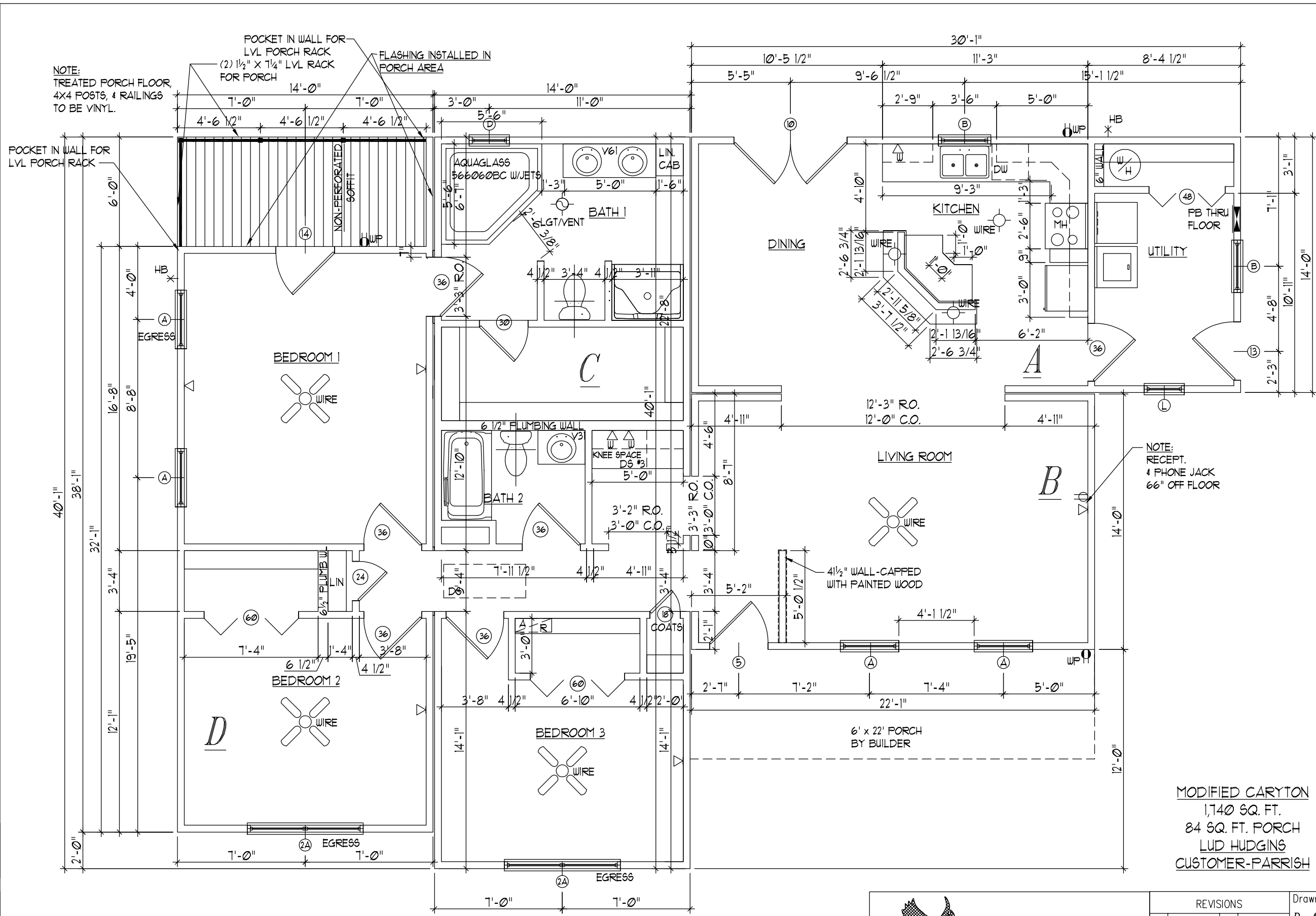

MODIFIED CARYTON
1,740 SQ. FT.
84 SQ. FT. PORCH
LUD HUDGINS
CUSTOMER-PARRISH

Mark	Size	Window Description	Num Of
A	3'-2 1/2" x 4'-9 3/4"	36" x 54" Single Hung With Grills	4
2A	6'-5" x 4'-9 3/4"	36" x 54" Single Hung Twin With Grills	2
B	2'-10 1/2" x 3'-5 3/4"	32" x 38" Single Hung With Grills	1
D	2'-2 1/2" x 3'-5 3/4"	24" x 38" Single Hung With Grills	1
L	2'-2 1/2" x 4'-9 3/4"	24" x 54" Single Hung With Grills	1

Mark	Size	Door Description	Num Of
B	3'-2 1/2" x 6'-10 1/2"	3'-0" Top Fan Lite Ext. w/ Grills	1
10	6'-3" x 6'-10 1/2"	6'-0" Ext. Arch Top French w/ Grills	1
13	3'-2 1/2" x 6'-10 1/2"	3'-0" Half Lite Arch Ext. w/ Grills	1
14	3'-2 1/2" x 6'-10 1/2"	3'-0" Ext. 6 Panel	1
18	1'-8" x 6'-10 1/2"	1'-6" Int. 3 Panel	1
24	2'-2" x 6'-10 1/2"	2'-0" Int. 6 Panel	1
30	2'-8" x 6'-10 1/2"	2'-6" Int. 6 Panel	1
36	3'-2" x 6'-10 1/2"	3'-0" Int. 6 Panel	5
36	3'-3" x 6'-10 1/2"	3'-0" Int. (Marriage Wall) 6 Panel	1
48	4'-2" x 6'-10 1/2"	4'-0" x 6'-8" Bi-Fold	1
60	5'-2" x 6'-10 1/2"	5'-0" x 6'-8" Bi-Fold	2

Mark	Size	Frame Lintel
		(2) 2" x 6" w/ 1/2" Spacer
		(2) 2" x 10" w/ 1/2" Spacer
		(2) 2" x 6" w/ 1/2" Spacer
		(2) 2" x 6" w/ 1/2" Spacer
		(2) 2" x 6" w/ 1/2" Spacer

Mark	Size	Door Description
		2" x 4" Flat
		2" x 4" Flat
		2" x 4" Flat
		2" x 4" Flat
		2" x 4" Flat
		2" x 4" Flat



REVISIONS	
1	4
2	5
3	6

Drawn By:
D. Aylor

Scale:
3/16"=1'-0"

Date:
1-13-11

Print No.:
211100

Sheet:
2 OF 6

Sheet No.:
2

FP. NO.:
-

S. O. #
3261

ALL RIGHTS RESERVED ©2001

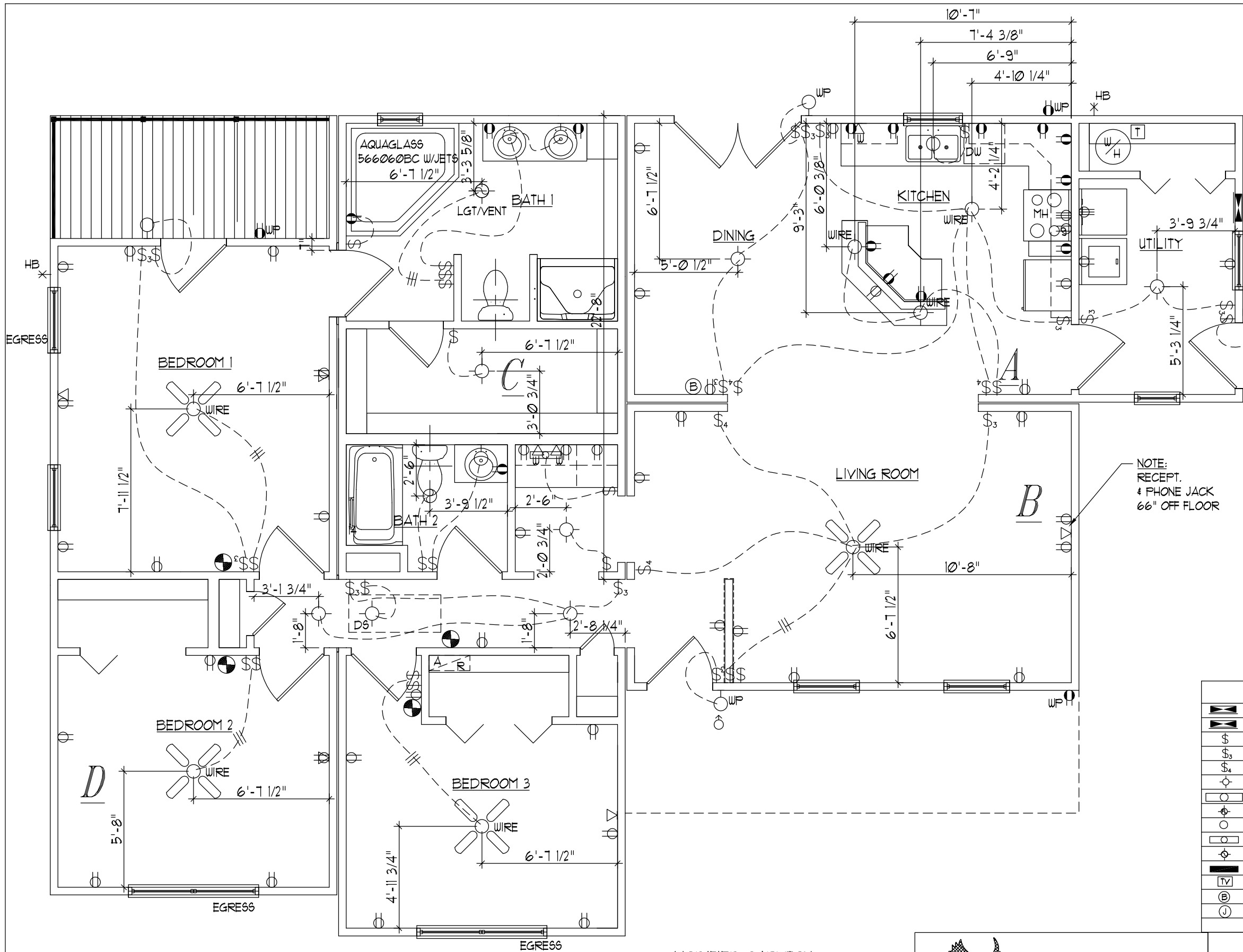

- ELECTRICAL NOTES**
- THE AMPCACITY OF ALL GENERAL BRANCH CIRCUITS SHALL BE 20 AMP. ALL OTHER CIRCUITS LISTED AS DEDICATED ON THE ELECTRICAL PANEL CIRCUIT DIRECTORY SHALL BE SIZED AS REQUIRED BY LISTING FOR INDIVIDUAL ITEMS.
 - GENERAL CIRCUITING INFORMATION:
 - ONE CENTRAL HEATING CIRCUIT (SPACE SHALL BE ALLOWED FOR ON MAIN PANEL UNLESS OTHERWISE NOTED)
 - KITCHEN SMALL APPLIANCE AND DINING AREA RECEPTACLES - 20 AMP CIRCUITS, MINIMUM NUMBER IS 2. ALL EATING SPACES, INCLUDING DINING ROOM, DINING NOOKS, BREAKFAST AREAS, ETC. SHALL BE PROVIDED WITH THIS 20 AMP PROTECTION.
 - LAUNDRY CIRCUIT - ONE 20 AMP CIRCUIT FOR WASHER AND ASSOCIATED RECEPTACLE IN AREA AND ONE DEDICATED 30 AMP CIRCUIT FOR DRYER
 - GENERAL LIGHTING AND CONVENIENCE RECEPTACLE BRANCH CIRCUITS AS DESIGNED PER RESIDENCE.
 - CARDINAL HOMES SHALL INSTALL A CIRCUIT DIRECTORY ON THE INSIDE COVER OF EVERY PANEL BOARD ENCLOSURE FOR CIRCUIT IDENTIFICATION. THE NUMBERS 1 THROUGH 14 SHALL BE RESERVED FOR THE FOLLOWING DEDICATED CIRCUITS: RANGE, WATER HEATER, DRYER, WELL, WASHER, BATH GFCI, SMOKE DETECTORS, AND KITCHEN SMALL APPLIANCE BRANCH CIRCUITS. THEY ARE TO BE CONSIDERED DEDICATED CIRCUITS AND MAY NOT SERVE ANY OTHER ITEM IN COMBINATION WITH THE DEDICATED LISTING. ALL OTHER NUMBERS MAY BE USED FOR GENERAL BRANCH CIRCUITS OR AS REQUIRED FOR ADDITIONAL DEDICATED CIRCUITS. ANY CIRCUIT LISTED AS DEDICATED ON THE DIRECTORY MAY ONLY SERVE THE ITEM(S) LISTED AS DEDICATED TO THAT CIRCUIT.
 - NONMETALLIC CABLE (NM) IS USED THROUGHOUT AND IS INSTALLED AND SUPPORTED AS PER IT'S LISTING.
 - POWER AND LIGHTING DISTRIBUTION:
 - GENERAL USE RECEPTACLES SHALL BE DISTRIBUTED WITHIN THE RESIDENCE.
 - SMALL KITCHEN APPLIANCE SHALL NOT BE COMBINED WITH ANY OTHER RECEPTACLE TO COMPLETE ANY OTHER CIRCUIT. ALL SMALL KITCHEN APPLIANCE CIRCUITS SHALL NOT SERVE ANY OTHER OUTLETS OR DEVICES. SMALL KITCHEN APPLIANCE COUNTER TOP RECEPTACLES SHALL BE PROVIDED WITH GROUND FAULT PROTECTION. SMALL KITCHEN APPLIANCE CIRCUITS SHALL BE ON 20 AMP BREAKERS.
 - BATHROOM RECEPTACLES - EACH BATHROOM SHALL HAVE A MINIMUM OF ONE WALL RECEPTACLE INSTALLED ADJACENT TO EACH LAVATORY. THIS RECEPTACLE SHALL BE PROVIDED WITH GROUND FAULT CIRCUIT INTERRUPTION.
 - OUTDOOR RECEPTACLES - EACH HOME SHALL BE PROVIDED WITH A MINIMUM OF TWO OUTDOOR RECEPTACLES, ONE IN FRONT AND ONE IN BACK, BOTH ACCESSIBLE AT GRADE LEVEL. THESE RECEPTACLES SHALL BE PROVIDED WITH GROUND FAULT CIRCUIT INTERRUPTION PROTECTION.
 - SMOKE DETECTORS:

ALL SMOKE DETECTORS SUPPLIED AND INSTALLED BY CARDINAL HOMES AND ALSO THOSE THAT ARE SITE INSTALLED SHALL BE APPROVED AND LISTED AS REQUIRED. THEY SHALL BE INSTALLED AND LOCATED IN EACH RESIDENCE. ALL DETECTORS SHALL BE WIRED AS TO BE INTERCONNECTED, RECEIVING PRIMARY POWER FROM A PERMANENT LIGHTING SOURCE, WITH PROVISIONS FOR BATTERY BACK-UP POWER. THE POWER SOURCE SHALL BE FROM A CIRCUIT THAT WOULD BE IN NORMAL DAILY USE BY THE HOUSEHOLD. THE SMOKE DETECTOR POWER SOURCE SHALL BE SO NOTED ON THE PLANS AND CIRCUIT DIRECTORY. ALL SMOKE DETECTORS MUST BE WIRED TO BE CONTAINED IN THE SAME CIRCUIT.
 - ARC FAULT BREAKERS (APPLICABLE IN VIRGINIA)

ALL BRANCH CIRCUITS SUPPLYING 15 AND 20 AMP OUTLETS IN BEDROOMS ARE PROTECTED BY ARC-FAULT CIRCUIT INTERRUPTER IN ACCORDANCE WITH 2005 N.E.C. SECTION 210-12 FOR VIRGINIA. SMOKE DETECTORS MANDATED TO BE COMBINATION ARC-FAULT PROTECTED

NOTE:
RECEPT.
4 PHONE JACK
66" OFF FLOOR

ELECTRICAL LEGEND			
	ELEC. PANEL - FLUSH MOUNTED		GROUND FAULT PROTECTED REC.
	SUB-FEED		WEATHER-PROOF REC. - GFCI PROT.
	SINGLE POLE SWITCH		DUPLEX RECEPT.
	3-WAY SWITCH		SWITCHED RECEPT.
	4-WAY SWITCH		240 V. REC. - RANGE, DRYER ETC.
	CEILING LIGHT		WALL MOUNTED LIGHT
	FLUORESCENT LIGHT		FULL CHAIN LIGHT
	FLOOD LIGHT		WIRE FOR PADDLE FAN/LIGHT
	DOWNLIGHT		EYEBALL DOWNLIGHT
	UNDER CABINET LIGHT		CEILING EXHAUST FAN
	LIGHT/VENT COMBINATION		SMOKE DETECTOR
	RANGE HOOD		PHONE JACK LOCATION
	TV JACK LOCATION		DOORBELL TRANSFORMER
	DOORBELL CHIME		DOORBELL BUTTON
	JUNCTION BOX		

MODIFIED CARYTON
1,740 SQ. FT.
84 SQ. FT. PORCH
LUD HUDGINS
CUSTOMER-PARRISH



REVISIONS		Drawn By:	Print No.:	FP. NO.
1	4	J. Hughes	211100	-
2	5	Scale:	Sheet:	S. O. #
3	6	3/16"=1'-0"	3 OF 6	
		Date:	Sheet No.:	3261
ALL RIGHTS RESERVED ©2001		January 31, 2011	3	

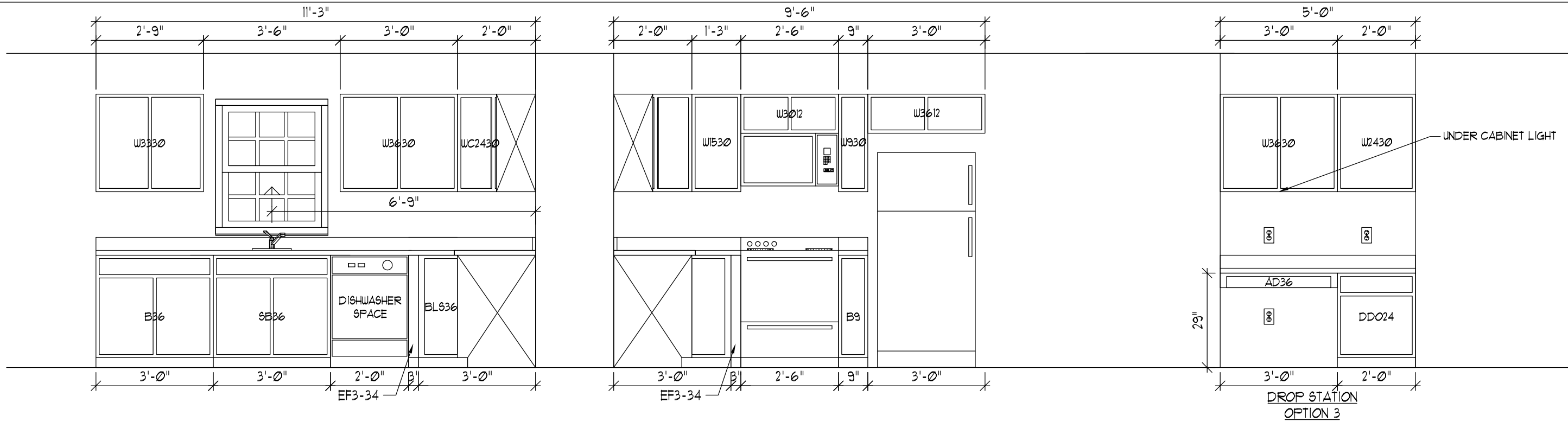

****TOE-KICKS TO BE USED ON ALL BASE CABINETS****

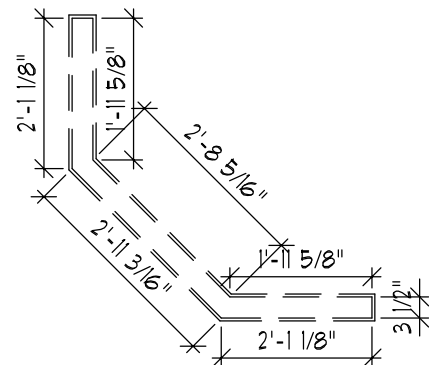
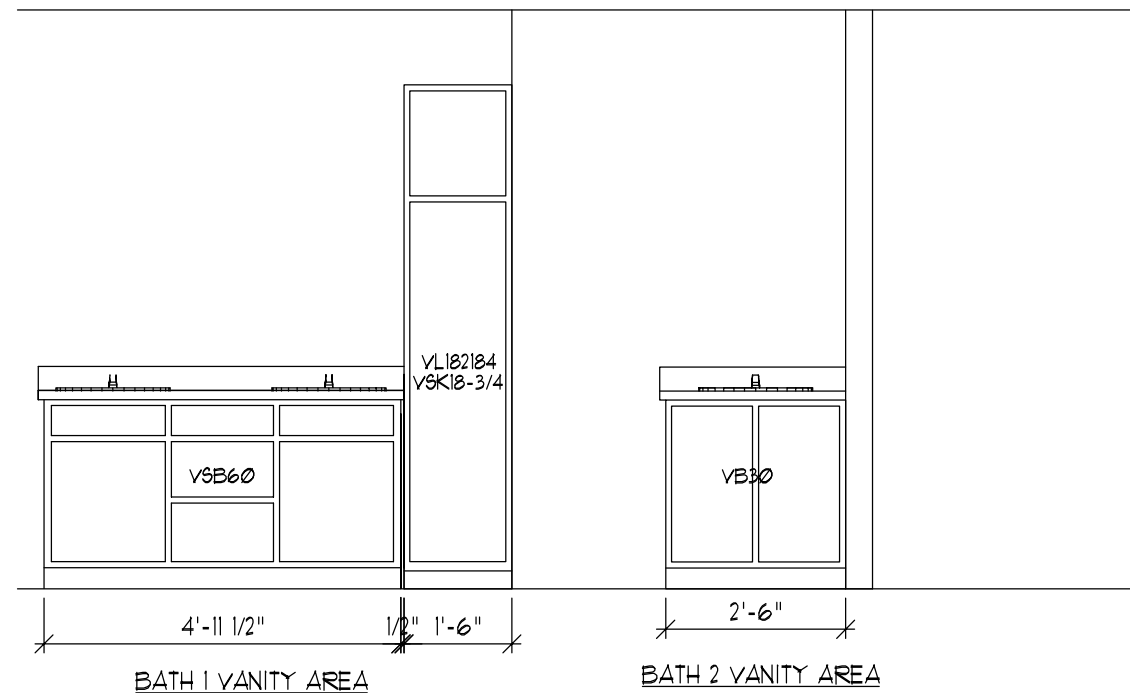
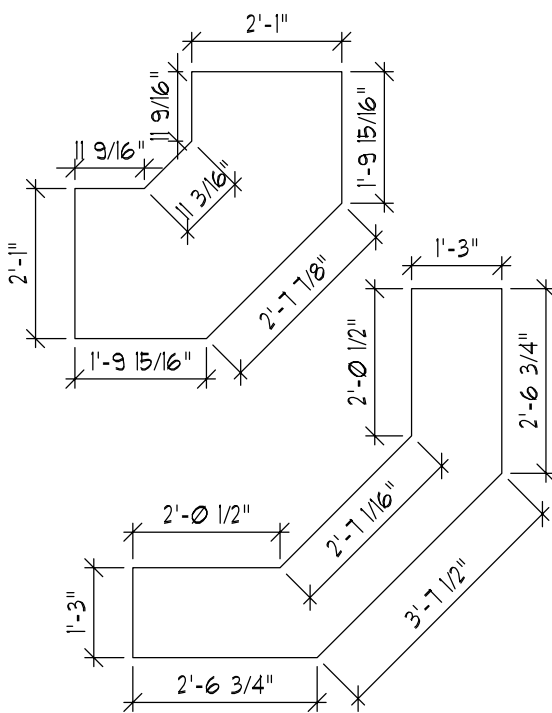
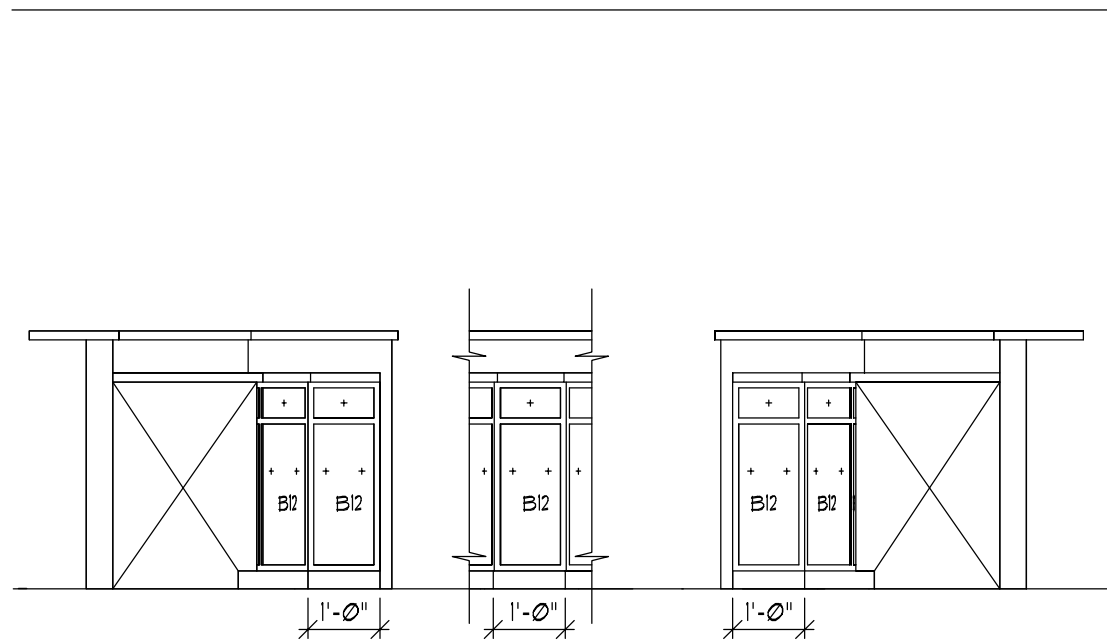

MODIFIED CARYTON
1,740 SQ. FT.
84 SQ. FT. PORCH
LUD HUDGINS
CUSTOMER-PARRISH



REVISIONS		Drawn By:	Print No.:	FP. NO.
1	4	D. Crute	211100	-
2	5	Scale:	Sheet:	S. O. #
3	6	3/8"=1'-0"	CABINETS	3261
ALL RIGHTS RESERVED ©2001		Date:	Sheet No.:	
		05 September 2007	CABINETS	